

PLAT OF SURVEY

A parcel of land situated in the Southeast Quarter of Section 22, Town 9 South, Range 2 West, Madison Township, Williams County, Ohio. Located within the Michigan Meridian Survey of the Original Land Subdivisions of Ohio.

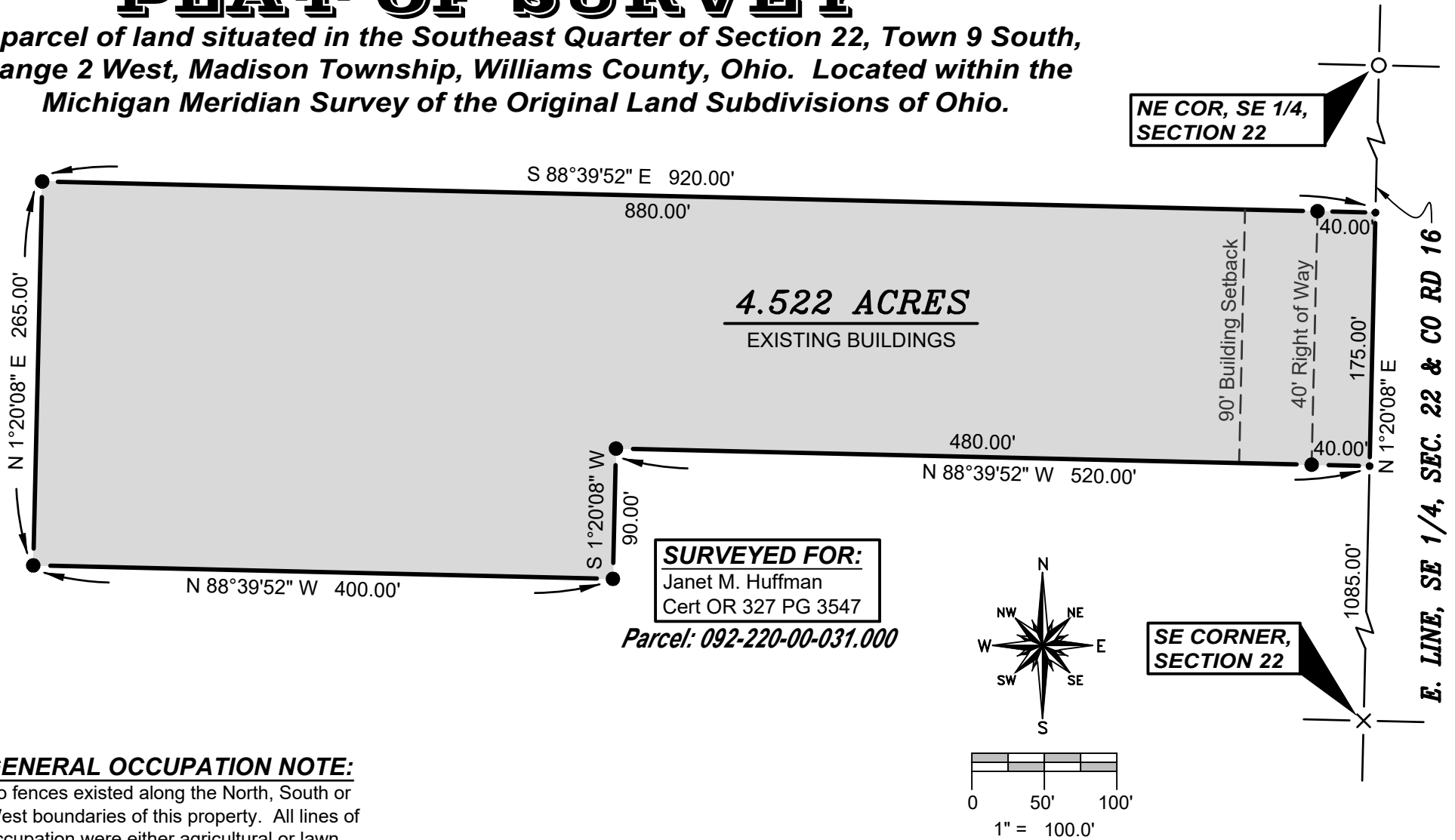

SURVEYED FOR:
Janet M. Huffman
Cert OR 327 PG 3547

Parcel: 092-220-00-031.000

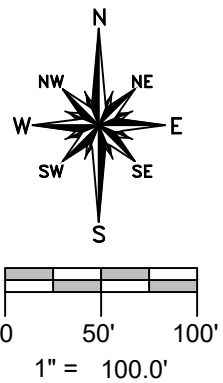

GENERAL OCCUPATION NOTE:

No fences existed along the North, South or West boundaries of this property. All lines of occupation were either agricultural or lawn.

REFERENCE SURVEYS

NONE

SURVEY LEGEND

- Placed 5/8" Rebar w/ Cap
- × Found PK Nail
- Point Established this Survey
- Found Iron Pin or Pipe

I hereby certify that I have surveyed the premises shown on the Plat above. All dimensions are shown in feet and decimals thereof. Since this survey does not include a title search, there could be easements or other encumbrances upon the land which are not shown on this survey plat. If these are required, please furnish the necessary information. The Bearings and Distances shown on the Plat above are based on State Plane Coordinates, SPC83, Zone Ohio North. This survey has been recorded in Volume 28R Page 448 of the Williams County Survey records.

Brian M. Wieland
Brian M. Wieland - Ohio Registered Surveyor No. 8286

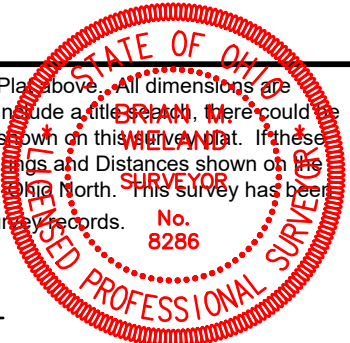

DATE: 3-13-2024 **JOB:** 24-037

WIELAND SURVEYING & ENGINEERING, LLC
14067 County Road 20
West Unity, OH 43570
419-553-0112 - Voice
brian@wielandsurveying.com